

Every of the Time

(Fanfare for Orchestra)

Jonathan Sokol

Instrumentation

2 Flutes (2nd double Piccolo)

2 Oboes

2 B \flat Clarinets

2 Bassoons

4 F Horns

3 B \flat Trumpets – Straight Mute needed

2 Trombones – Straight Mute needed

Bass Trombone – Straight Mute needed

Tuba

Timpani (3 drums)

2 Percussion:

1. Suspended Cymbal, Mark Tree
2. Tam-tam, Bass Drum, Triangle

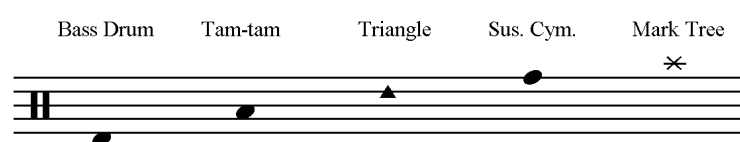

Strings

Performance Notes

Duration: 5 minutes

Transposed Score

The alternating + and o marks in the Triangle (mm. 93 – 96) denote “dampened” (with fingers) and “open” (or *l.v.*).

The alternating n and o in Flute 1 (mm. 176 – 179) denote an exchange between a normal and alternate fingering for the same pitch. A slight microtonal difference is desired.

Program Note

“Sometimes I feel like everyone I work with is an idiot.
And by sometimes, I mean all the time.
All of the time.
Every of the time.”

-Kevin Malone, *The Office (U. S.)*

After several years of exploring the deeply communicative through composition, I’m taking an opportunity to step back to write a piece that is, by comparison, light-hearted and exciting. Remotely driven by the above quote, *Every of the Time* is a curious mixture of inspiration, including comedy, cinema, popular media, coffee, and current concert classical conventions, all under the umbrella of *fanfare*. The fast-paced tempo never relents, and quick exchanges between instruments and instrumental families drive the careening music to its conclusion.

-JS

Every of the Time

(Fanfare for Orchestra)

Jonathan Sokol
(ASCAP)

Transposed Score

Duration:

Hold On! ♩ = 152

The score is a transposed score for a full orchestra. It includes parts for:

- Flute 1 (with Piccolo)
- Flute 2/Piccolo
- Oboe 1
- Oboe 2
- B♭ Clarinet 1
- B♭ Clarinet 2
- Bassoon 1
- Bassoon 2
- F Horn 1, 2, 3, 4
- B♭ Trumpet 1, 2, 3
- Trombone 1, 2
- Bass Trombone
- Tuba
- Timpani in G, C, F♯
- Percussion 1 (Sus. Cym.)
- Percussion 2 (Tam-tam, Bass Drum, L.v.)
- Violin 1
- Violin 2
- Viola
- Violoncello
- Double Bass

1

2

3

4

5

6

Every of the Time - Full Score

- Fl. 1
- Fl. 2 / Picc.
- Ob. 1
- Ob. 2
- B♭ Cl. 1
- B♭ Cl. 2
- Bsn. 1
- Bsn. 2
- F Hn. 1
- F Hn. 2
- F Hn. 3
- F Hn. 4
- B♭ Tpt. 1
- B♭ Tpt. 2
- B♭ Tpt. 3
- Tbn. 1
- Tbn. 2
- B. Tbn.
- Tba.
- Timp.
- Perc. 1 (Sus. Cym.)
- Perc. 2
- Vln. 1
- Vln. 2
- Vla.
- Vc.
- Db.

Key performance markings include dynamics such as *f*, *ff*, and *p*, as well as articulation like accents and slurs. Specific techniques for strings are noted as *div. a* and *unis., arco*. The score is divided into measures 7 through 12.

7

8

9

10

11

12

Every of the Time - Full Score

A

Musical score for woodwinds and brass instruments. The score includes parts for Flute 1, Flute 2/Piccolo, Oboe 1, Oboe 2, B♭ Clarinet 1, B♭ Clarinet 2, Bassoon 1, Bassoon 2, Four Horns (F Hn. 1-4), Trumpets 1-3 (B♭ Tpt. 1-3), Trombones 1-3 (Tbn. 1-3), and Tuba (Tba.). The percussion section includes Timpani (Timp.) and two Percussion parts (Perc. 1 and Perc. 2). The score is in 3/4 time and features various dynamics such as *f*, *fp*, *mf*, *p*, and *mf poss.*. The woodwinds and brass parts are heavily marked with slurs and dynamic changes. The percussion parts are mostly rests with some specific rhythmic markings.

A

Musical score for string instruments. The score includes parts for Violin 1 (Vln. 1), Violin 2 (Vln. 2), Viola (Vla.), Violoncello (Vc.), and Double Bass (Db.). The score is in 3/4 time and features various dynamics such as *mf*, *leggiero*, *pizz.*, *ff*, and *ff*. The Violin 1 part has a *pizz.* marking. The Viola part has a *pizz. 6* marking. The Double Bass part has a *pizz. 6* marking. The Violoncello part has a *mf* marking. The score is heavily marked with slurs and dynamic changes.

13

14

15

16

17

18

19

B

Musical score for woodwinds and brass instruments. The score includes parts for Flute 1, Flute 2/Piccolo, Oboe 1, Oboe 2, Bass Clarinet 1, Bass Clarinet 2, Bassoon 1, Bassoon 2, French Horn 1, French Horn 2, French Horn 3, French Horn 4, Trumpet 1, Trumpet 2, Trumpet 3, Trombone 1, Trombone 2, Bass Trombone, and Tuba. The percussion section includes Timpani, Suspended Cymbal, and Bass Drum. The score is in 2/4 time and features dynamic markings such as *mf*, *p*, *fp*, and *f*. A section marker **B** is located at the top of the page.

Musical score for string instruments. The score includes parts for Violin 1, Violin 2, Viola, Violoncello, and Double Bass. The Violin 1 part is marked *arco* and *f*. The Violoncello part is also marked *arco* and *f*. The Double Bass part is marked *f*. A section marker **B** is located at the top of the page.

Every of the Time - Full Score

- Oboes:** Ob. 1 and Ob. 2. Both have melodic lines with slurs and accents.
- Bassoons:** Bsn. 1 and Bsn. 2. Both are mostly silent.
- Horns:** F Hn. 1, 2, 3, and 4. F Hn. 1 and 3 have melodic lines with slurs and accents. F Hn. 2 and 4 are mostly silent.
- Trumpets:** B♭ Tpt. 1, 2, and 3. B♭ Tpt. 1 has a melodic line with slurs and accents, with a note marked "optional octave lower". B♭ Tpt. 2 and 3 have rhythmic patterns.
- Trombones:** Tbn. 1, 2, and B. Tbn. All have rhythmic patterns.
- Tuba:** Tba. Has a rhythmic pattern.
- Timpani:** Timp. Has a melodic line with dynamics *mf*, *ff*, and *fp*.
- Percussion:** Perc. 1 and Perc. 2. Perc. 1 is mostly silent. Perc. 2 has a rhythmic pattern.
- Strings:** Vln. 1 and 2, Vla., Vc., and Db. Vln. 1 and 2 have melodic lines with slurs and accents. Vla., Vc., and Db. have rhythmic patterns.

Every of the Time - Full Score

C

Fl. 1

Fl. 2/
Picc.

Ob. 1

Ob. 2

B♭ Cl. 1

B♭ Cl. 2

Bsn. 1

Bsn. 2

F Hn. 1

F Hn. 2

F Hn. 3

F Hn. 4

B♭ Tpt. 1

B♭ Tpt. 2

B♭ Tpt. 3

Tbn. 1

Tbn. 2

B. Tbn.

Tba.

Timp.

Perc. 1
(Sus. Cym.)

Perc. 2
Tam-tam

C

Vln. 1

Vln. 2

Vla.

Vc.

Db.

32

33

34

35

36

37

Every of the Time - Full Score

- Flutes:** Fl. 1, Fl. 2/Picc.
- Oboes:** Ob. 1, Ob. 2
- Clarinets:** B♭ Cl. 1, B♭ Cl. 2
- Bassoons:** Bsn. 1, Bsn. 2
- Horns:** F Hn. 1, F Hn. 2, F Hn. 3, F Hn. 4
- Trumpets:** B♭ Tpt. 1, B♭ Tpt. 2, B♭ Tpt. 3
- Trombones:** Tbn. 1, Tbn. 2, B. Tbn., Tba.
- Timpani:** Timp.
- Percussion:** Perc. 1, Perc. 2
- Strings:** Vln. 1, Vln. 2, Vla., Vc., Db.

38

39

40

41

42

43

D

D

44 45 46 47 48 49 50

Every of the Time - Full Score

This musical score page contains the following parts and markings:

- Flutes:** Fl. 1 and Fl. 2/Picc. (with a "To Flute" instruction).
- Oboes:** Ob. 1 and Ob. 2.
- Clarinets:** B♭ Cl. 1 and B♭ Cl. 2.
- Bassoons:** Bsn. 1 and Bsn. 2.
- Horns:** F Hn. 1, 2, 3, and 4.
- Trumpets:** B♭ Tpt. 1, 2, and 3.
- Trombones:** Tbn. 1, 2, B. Tbn., and Tba.
- Timpani:** Timp. (with a Θ symbol).
- Percussion:** Perc. 1 and Perc. 2.
- Strings:** Vln. 1, Vln. 2, Vla., Vc., and Db.

Dynamic markings include *ff*, *mf*, *f*, *fp*, and *f*. The score is divided into measures 51 through 57.

51

52

53

54

55

56

57

Every of the Time - Full Score

- Flutes:** Fl. 1 and Fl. 2/Picc.
- Oboes:** Ob. 1 and Ob. 2
- Clarinets:** B♭ Cl. 1 and B♭ Cl. 2
- Bassoons:** Bsn. 1 and Bsn. 2
- Horns:** F Hn. 1, 2, 3, and 4
- Trumpets:** B♭ Tpt. 1, 2, and 3
- Trombones:** Tbn. 1, 2, B. Tbn., and Tba.
- Percussion:** Timp., Perc. 1 (Sus. Cym.), and Perc. 2 (Bass Drum)
- Strings:** Vln. 1, Vln. 2, Vla., Vc., and Db.

58

59

60

61

62

63

(2 + 3)

E Slightly Slower, Relaxed ♩ = 138

Fl. 1

Fl. 2 / Picc.

Ob. 1

Ob. 2

B♭ Cl. 1

B♭ Cl. 2

Bsn. 1

Bsn. 2

F Hn. 1

F Hn. 2

F Hn. 3

F Hn. 4

B♭ Tpt. 1

B♭ Tpt. 2

B♭ Tpt. 3

Tbn. 1

Tbn. 2

B. Tbn.

Tba.

(2 + 3)

Timp.

Perc. 1

Perc. 2

E Slightly Slower, Relaxed ♩ = 138

Vln. 1

Vln. 2

Vla.

Vc.

Db.

64

65

66

67

68

69

70

Every of the Time - Full Score

The score is arranged in systems. The first system includes Flute 1, Flute 2/Piccolo, Oboe 1, Oboe 2, Clarinet in Bb 1, Clarinet in Bb 2, Bassoon 1, and Bassoon 2. The second system includes Flute Horn 1, Flute Horn 2, Flute Horn 3, Flute Horn 4, Trumpet in Bb 1, Trumpet in Bb 2, Trumpet in Bb 3, Trombone 1, Trombone 2, Bass Trombone, and Tuba. The third system includes Timpani, Percussion 1 (Sus. Cym.), and Percussion 2 (Bass Drum). The fourth system includes Violin 1, Violin 2, Viola, Cello, and Double Bass. The score spans measures 71 to 78. Dynamics include *p*, *pp*, and *mf*. The Flute parts feature melodic lines with slurs and accents. The Clarinet and Bassoon parts play sustained chords. The Percussion parts provide a rhythmic accompaniment with cymbals and bass drum. The Violin, Viola, and Double Bass parts provide harmonic support with sustained notes and rhythmic patterns.

Every of the Time - Full Score

- Fl. 1
- Fl. 2 / Picc.
- Ob. 1
- Ob. 2
- B♭ Cl. 1
- B♭ Cl. 2
- Bsn. 1
- Bsn. 2
- F Hn. 1
- F Hn. 2
- F Hn. 3
- F Hn. 4
- B♭ Tpt. 1
- B♭ Tpt. 2
- B♭ Tpt. 3
- Tbn. 1
- Tbn. 2
- B. Tbn.
- Tba.
- Timp.
- Perc. 1
- Perc. 2
- Vln. 1
- Vln. 2
- Vla.
- Vc.
- Db.

- Flute 1: Starts with a *p* dynamic.
- Flute 2 / Piccolo: Starts with a *p* dynamic.
- Bassoon 1 and 2: Play a melodic line with dynamics *p*, *mf*, and *p*.
- Horn 1, 2, and 3: Play a melodic line with dynamics *p*, *mf*, and *p*. Horn 2 and 3 include triplet markings.
- Violin 1 and 2: Play a melodic line with dynamics *p*, *p* 3, and *pp*. Both include triplet markings.
- Viola: Plays a melodic line with dynamics *p*, *p* 3, and *pp*. Includes triplet markings.
- Violoncello: Plays a rhythmic accompaniment with a *pp* dynamic.
- Double Bass: Plays a melodic line with dynamics *p* and *pp*.

F

F

86

87

88

89

90

91

Every of the Time - Full Score

G

G

Every of the Time - Full Score

This musical score page contains the following parts and markings:

- Flutes (Fl. 1, 2/Picc.):** Fl. 1 and Fl. 2/Picc. parts with dynamics *p* and *pp*.
- Oboes (Ob. 1, 2):** Ob. 1 and Ob. 2 parts with dynamics *mf* and *p*.
- Clarinets (Bb Cl. 1, 2):** Bb Cl. 1 and Bb Cl. 2 parts with dynamics *pp*.
- Bassoons (Bsn. 1, 2):** Bsn. 1 and Bsn. 2 parts with dynamics *pp* and *p*.
- Horns (F Hn. 1-4):** F Hn. 1-4 parts with dynamics *pp* and *p still buzzy*.
- Trumpets (Bb Tpt. 1-3):** Bb Tpt. 1-3 parts with dynamics *f*, *p*, and *St. Mute* markings.
- Trombones (Tbn. 1-2, B. Tbn., Tba.):** Tbn. 1-2, B. Tbn., and Tba. parts with dynamics *f*, *p*, and *St. Mute* markings.
- Violins (Vln. 1, 2):** Vln. 1 and Vln. 2 parts with dynamics *mf*, *p*, and *f*.
- Viola (Vla.):** Vla. part with dynamics *mf*, *p*, and *f*.
- Double Bass (Vc., Db.):** Vc. and Db. parts with dynamics *pp* and *pizz.*.

Measures 105 through 111 are indicated at the bottom of the page.

rit. (3 + 2) (♩ = 104) **H** Subito ♩ = 152

Fl. 1
Fl. 2./Picc.
Ob. 1
Ob. 2
B♭ Cl. 1
B♭ Cl. 2
Bsn. 1
Bsn. 2
F Hn. 1
F Hn. 2
F Hn. 3
F Hn. 4
B♭ Tpt. 1
B♭ Tpt. 2
B♭ Tpt. 3
Tbn. 1
Tbn. 2
B. Tbn.
Tba.
Timp.
Perc. 1 (Sus. Cym.)
Perc. 2 (Tam-tam)

rit. (3 + 2) (♩ = 104) **H** Subito ♩ = 152

Vln. 1
Vln. 2
Vla.
Vc.
Db.

Every of the Time - Full Score

rit. ♩ = 138

rit. ♩ = 138

I

Musical score for woodwinds and brass instruments. The score includes parts for Flute 1, Flute 2/Piccolo, Oboe 1, Oboe 2, Bass Clarinet 1, Bass Clarinet 2, Bassoon 1, Bassoon 2, French Horn 1, French Horn 2, French Horn 3, French Horn 4, Trumpet 1, Trumpet 2, Trumpet 3, Trombone 1, Trombone 2, Bass Trombone, and Tuba. The score features various dynamics such as *p*, *mf*, *f*, *pp*, and *ppp*, along with performance instructions like *espr.* and *St. Mute*. A section marked 'F to E' is indicated above the Timpani part.

Every of the Time - Full Score

accel.

J ♩ = 152

accel.

J ♩ = 152

Musical score for string instruments: Violin 1, Violin 2, Viola, Violoncello (Vc.), and Double Bass (Db.). The strings play a rhythmic accompaniment with various dynamics and articulations. Dynamics range from *pp* to *fp*. The Violin 1 part has a *slow gliss!* instruction. The Viola, Vc., and Db. parts also have *slow gliss!* instructions. The Vc. part has a *sul D to m. 152* instruction. The score is marked with measure numbers 135 through 142.

K

Fl. 1

Fl. 2/
Picc.

Ob. 1

Ob. 2

B♭ Cl. 1

B♭ Cl. 2

Bsn. 1

Bsn. 2

F Hn. 1

F Hn. 2

F Hn. 3

F Hn. 4

B♭ Tpt. 1

B♭ Tpt. 2

B♭ Tpt. 3

Tbn. 1

Tbn. 2

B. Tbn.

Tba.

Timp.

Perc. 1
(Sus. Cym.)

Perc. 2
(Tam-tam)

Vln. 1

Vln. 2

Vla.

Vc.

Db.

143

144

145

146

147

148

149

150

Every of the Time - Full Score

This musical score page contains the following parts and markings:

- Flutes (Fl. 1, 2):** Fl. 1 starts with *f* and *p* dynamics. Fl. 2 starts with *mf*.
- Oboes (Ob. 1, 2):** Ob. 1 starts with *f* and *p*. Ob. 2 starts with *fp*.
- Clarinets (B♭ Cl. 1, 2):** B♭ Cl. 1 starts with *f* and *p*. B♭ Cl. 2 starts with *fp*.
- Bassoons (Bsn. 1, 2):** Both start with *ff*.
- Horns (F Hn. 1-4):** F Hn. 1, 2, 3 start with *ff* and *f*. F Hn. 4 starts with *f*.
- Trumpets (B♭ Tpt. 1-3):** B♭ Tpt. 1, 2 start with *f*. B♭ Tpt. 3 starts with *f*.
- Trombones (Tbn. 1, 2, B. Tbn.):** All start with *f*.
- Tuba (Tba.):** Starts with *f*.
- Violins (Vln. 1, 2):** Vln. 1 starts with *f* and *p*. Vln. 2 starts with *mf*.
- Viola (Vla.):** Starts with *mf*.
- Cello/Double Bass (Vc., Db.):** Vc. starts with *mf*. Db. starts with *f*.

Performance instructions include *ord., div.* (order, divided) for Vln. 2 and Vla., *ord., non-div.* (order, not divided) for Vc., and *ord.* (order) for Db. The score includes various dynamics (*f*, *p*, *ff*, *mf*, *fp*) and articulation marks such as accents and slurs.

151 152 153 154 155 156 157

Every of the Time - Full Score

This musical score page contains the following instruments and parts:

- Fl. 1
- Fl. 2 / Picc.
- Ob. 1
- Ob. 2
- B♭ Cl. 1
- B♭ Cl. 2
- Bsn. 1
- Bsn. 2
- F Hn. 1
- F Hn. 2
- F Hn. 3
- F Hn. 4
- B♭ Tpt. 1
- B♭ Tpt. 2
- B♭ Tpt. 3
- Tbn. 1
- Tbn. 2
- B. Tbn.
- Tba.
- Timp.
- Perc. 1
- Perc. 2
- Vln. 1
- Vln. 2
- Vla.
- Vc.
- Db.

163

164

165

166

167

M

M

168

169

170

171

172

173

Every of the Time - Full Score

(2 + 3)

- Horns (F Hn. 1, F Hn. 2, F Hn. 3, F Hn. 4):** F Hn. 1, F Hn. 2, and F Hn. 3 play a melodic line with triplets in measures 174 and 175, then a sustained note in measure 176, and a final note in measure 177. Dynamics range from *pp* to *f*. F Hn. 4 is silent.
- Trumpets (B♭ Tpt. 1, B♭ Tpt. 2, B♭ Tpt. 3):** B♭ Tpt. 1, B♭ Tpt. 2, and B♭ Tpt. 3 play a melodic line with triplets in measures 174 and 175, then a sustained note in measure 176, and a final note in measure 177. Dynamics range from *f* to *mf*. Each part includes a "St. Mute" instruction.
- Trombones (Tbn. 1, Tbn. 2, B. Tbn., Tba.):** Tbn. 1, Tbn. 2, B. Tbn., and Tba. play a melodic line with triplets in measures 174 and 175, then a sustained note in measure 176, and a final note in measure 177. Dynamics range from *p* to *mf*.

N

N

178

179

180

181

182

183

Every of the Time - Full Score

This musical score page contains the following instruments and parts:

- Fl. 1
- Fl. 2 / Picc.
- Ob. 1
- Ob. 2
- B♭ Cl. 1
- B♭ Cl. 2
- Bsn. 1
- Bsn. 2
- F Hn. 1
- F Hn. 2
- F Hn. 3
- F Hn. 4
- B♭ Tpt. 1
- B♭ Tpt. 2
- B♭ Tpt. 3
- Tbn. 1
- Tbn. 2
- B. Tbn.
- Tba.
- Timp.
- Perc. 1
- Perc. 2
- Vln. 1
- Vln. 2
- Vla.
- Vc.
- Db.

184

185

186

187

188

189

poco accel.

O ♩ = 160

Fl. 1

Fl. 2 / Picc.

Ob. 1

Ob. 2

B♭ Cl. 1

B♭ Cl. 2

Bsn. 1

Bsn. 2

F Hn. 1

F Hn. 2

F Hn. 3

F Hn. 4

B♭ Tpt. 1

B♭ Tpt. 2

B♭ Tpt. 3

Tbn. 1

Tbn. 2

B. Tbn.

Tba.

Timp.

Perc. 1

Perc. 2

Tam-tam

O ♩ = 160

Vln. 1

Vln. 2

Vla.

Vc.

Db.

Every of the Time - Full Score

- Flutes:** Fl. 1 (rest), Fl. 2/Picc. (rest)
- Oboes:** Ob. 1 and Ob. 2 (active melodic lines)
- Clarinets:** B♭ Cl. 1 and B♭ Cl. 2 (rest)
- Bassoons:** Bsn. 1 and Bsn. 2 (active melodic lines)
- Horns:** F Hn. 1 (rest), F Hn. 2 (active, *f*), F Hn. 3 (rest), F Hn. 4 (active, *f*)
- Trumpets:** B♭ Tpt. 1, 2, and 3 (rest)
- Trombones:** Tbn. 1 and 2 (active, *f*), B. Tbn. (rest), Tba. (rest)
- Percussion:** Timp. (active, *f* and *mf*), Perc. 1 (Sus. Cym.), Perc. 2 (Tam-tam)
- Strings:** Vln. 1 and 2, Vla., Vc., and Db. (active rhythmic patterns)

Measures 203 through 210 are indicated at the bottom of the score.

P

Fl. 1

Fl. 2 / Picc.

Ob. 1

Ob. 2

B♭ Cl. 1

B♭ Cl. 2

Bsn. 1

Bsn. 2

F Hn. 1

F Hn. 2

F Hn. 3

F Hn. 4

B♭ Tpt. 1

B♭ Tpt. 2

B♭ Tpt. 3

Tbn. 1

Tbn. 2

B. Tbn.

Tba.

Timp.

Perc. 1

Perc. 2

P

Vln. 1

Vln. 2

Vla.

Vc.

Db.

211 212 213 214 215 216 217

Every of the Time - Full Score

This musical score is for the piece "Every of the Time" and is a full score. It is written for a large orchestra and includes the following instruments and parts:

- Flutes:** Fl. 1 and Fl. 2/Picc.
- Oboes:** Ob. 1 and Ob. 2
- Clarinets:** B♭ Cl. 1 and B♭ Cl. 2
- Bassoons:** Bsn. 1 and Bsn. 2
- Horns:** F Hn. 1, 2, 3, and 4
- Trumpets:** B♭ Tpt. 1, 2, and 3
- Trombones:** Tbn. 1, 2, B. Tbn., and Tba.
- Percussion:** Timp., Perc. 1 (Sus. Cym.), and Perc. 2 (Tam-tam)
- Strings:** Vln. 1, Vln. 2, Vla., Vc., and Db.

218

219

220

221

222

poco accel.

Q Push It! ♩ = 176

Musical score for woodwinds and percussion. The score is divided into two systems. The first system includes Flutes 1 and 2/Picc., Oboes 1 and 2, Clarinets in Bb 1 and 2, Bassoons 1 and 2, Horns 1-4, Trumpets 1-3, Trombones 1-3, and Timpani. The second system includes Percussion 1 and 2. The score features various dynamics such as *mf*, *f*, and *p*, and includes performance instructions like "Triangle" and "to Bass Drum".

Q Push It! ♩ = 176

Musical score for strings, including Violins 1 and 2, Viola, Violoncello, and Double Bass. The score shows rhythmic patterns and dynamics for these instruments.

Every of the Time - Full Score

This musical score page contains the following parts and markings:

- Bassoons:** Bsn. 1 and Bsn. 2. Bsn. 1 has a *f* marking. Bsn. 2 has a *f* marking.
- Timpani:** Timp. Part with rhythmic patterns.
- Percussion:** Perc. 1 and Perc. 2. Perc. 1 has a *p* marking and a *f* marking. Perc. 2 has a *mf* marking. A *Bass Drum* box is present in Perc. 1.
- Strings:** Vln. 1, Vln. 2, Vla., Vc., and Db. The string parts consist of rhythmic patterns.